

**C BASEMENT FLOOR PLAN**  
SCALE: 1:100

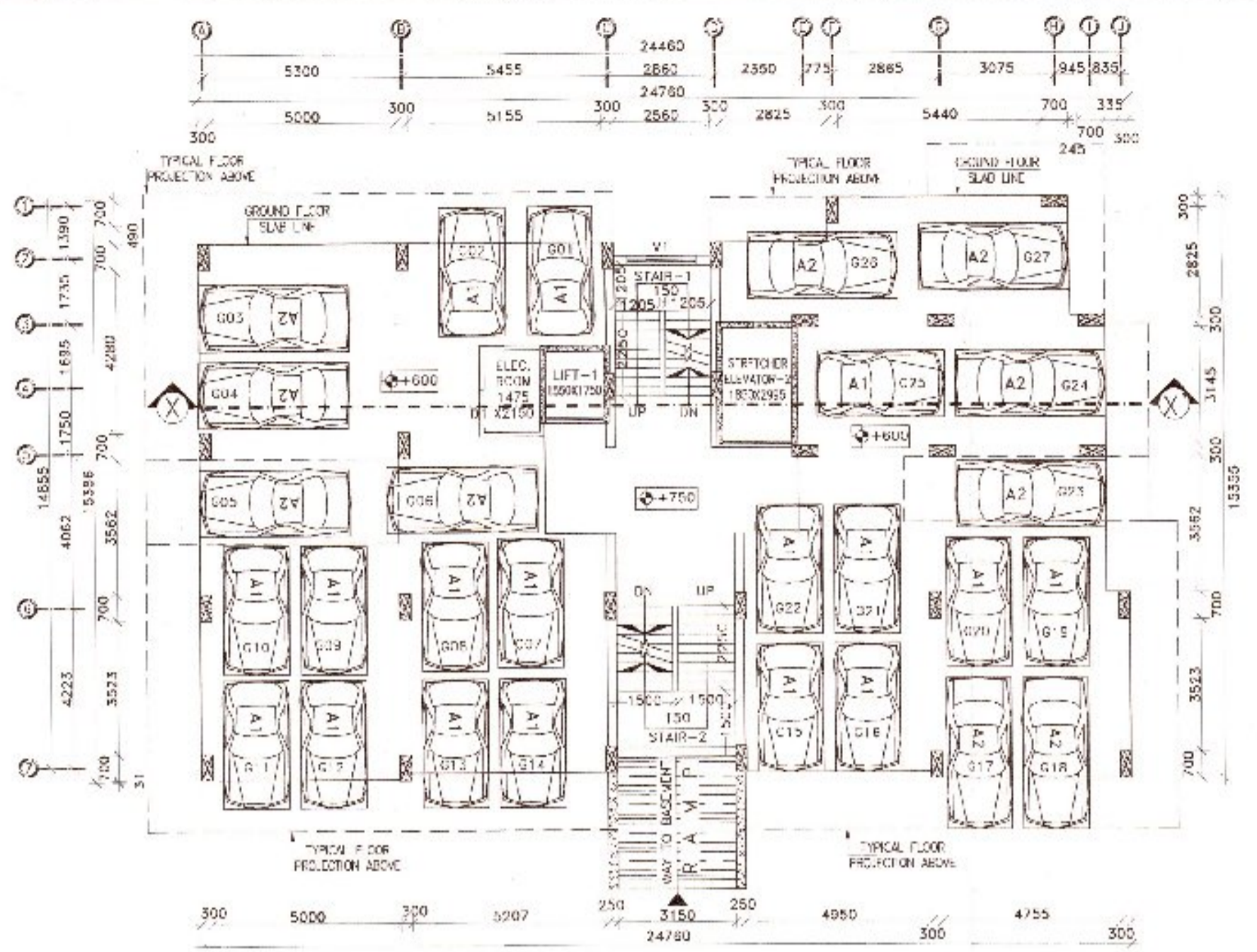

**D GROUND FLOOR PLAN**  
SCALE: 1:100

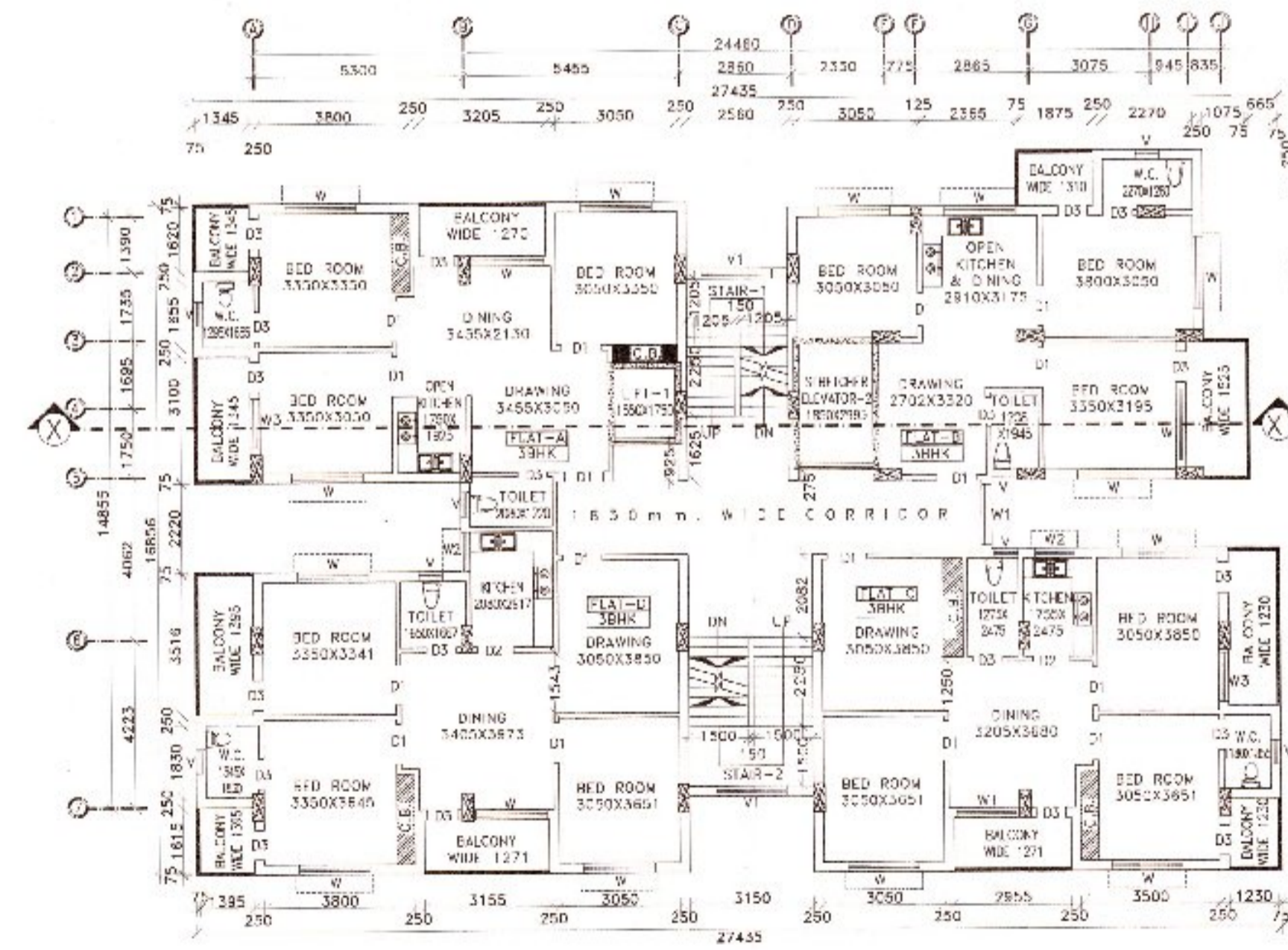

**E TYPICAL FLOOR PLAN**  
SCALE: 1:100

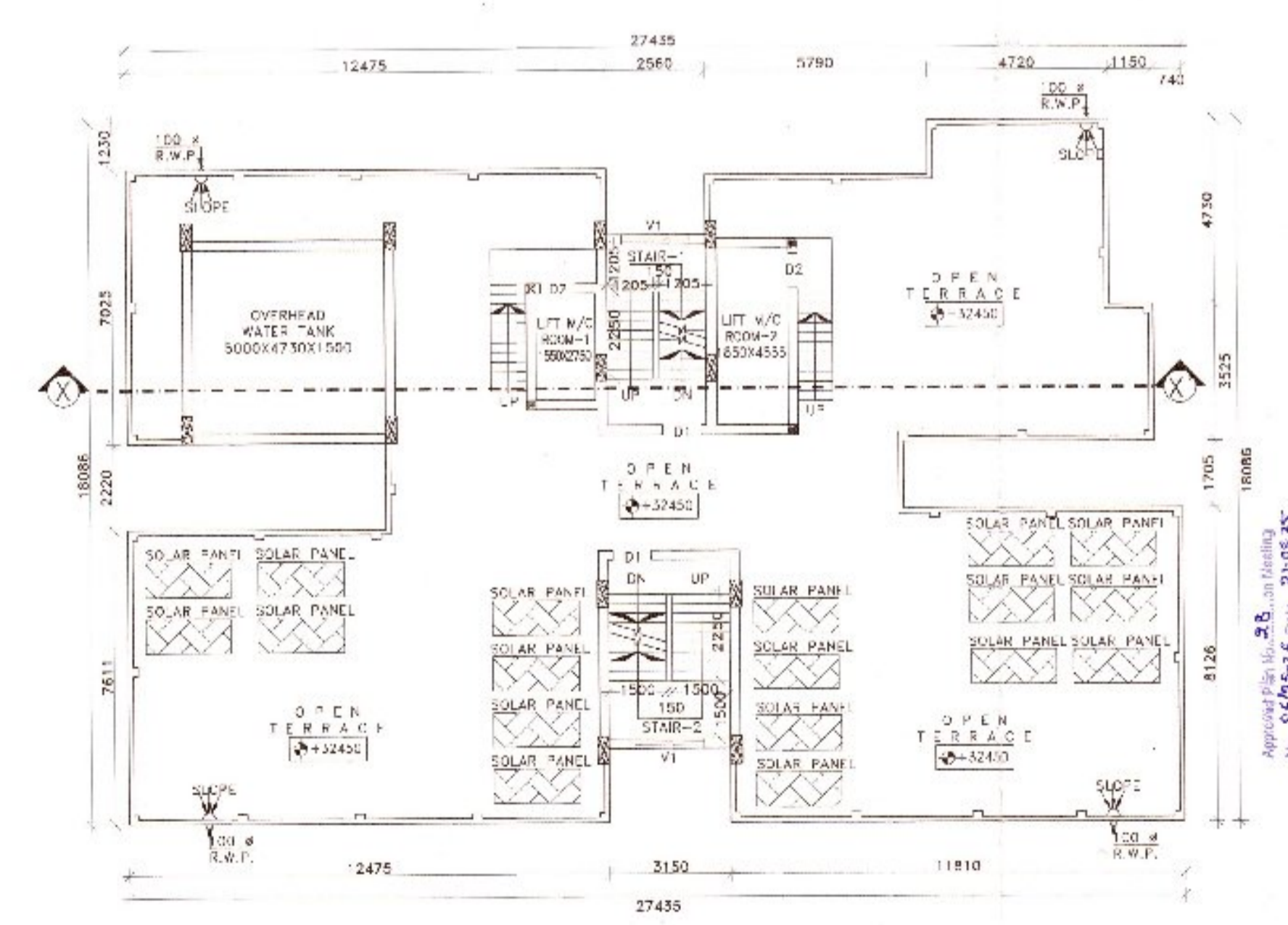

**F ROOF PLAN**  
SCALE: 1:100

**PROJECT NAME :-**  
PLAN OF PROPOSED (D+G+10) TWELVE STORED  
RESIDENTIAL BUILDING OF (EDIFY  
INFRASTRUCTURE PROJECTS PVT.LTD.)  
REPRESENTED BY MR. SUKANTA GHOSH, I.R.  
PLOT NO-70, KHATAN NO-2015, U.L. NO-111,  
MOJZA-TETKI-OLA, P.S-NTPS, DIST- TASHIM  
BHARHAMAN, WEST BENGAL.

**SCHEDULE OF DOORS & WINDOW :-**

| MARK | SIZE      | DESCRIPTION                |
|------|-----------|----------------------------|
| D1   | 1000X2100 | FULLY PNL                  |
| D2   | 900X2100  | FULLY PNL                  |
| D3   | 750X2100  | FULLY PNL                  |
| W    | 1800X1200 | SLIDING WINDOW             |
| W1   | 1500X1200 | SLIDING WINDOW             |
| W2   | 1000X1200 | SLIDING WINDOW             |
| V    | 600X450   | MOVABLE VENTILATOR         |
| V1   |           | VENTILATOR FOR STAIR CASE. |

- NOTES :-**
- ALL DIMENSIONS ARE IN METRE, ROAD IS IN FT. & INCH, AND ALL LEVEL ARE IN M.
  - WRITTEN DIMENSIONS MUST BE FOLLOWED.
  - ALL EXTERNAL WALLS 250THK & INTERNAL WALLS 125THK, UNLESS OTHERWISE MENTIONED.
  - ALL MASONRY WORKS ARE FINISHED BY 10MM MORTAR (1:1:4).
  - EXTERNAL PLASTER IS 20THK, & INTERNAL PLASTER IS 12MM THK.
  - ALL CONC. GRADE IS M20 & AND GRADE OF STEEL FC-500.
  - 250THK BRICK WORK IN 1:1:4 MORTAR.
  - 125THK & 75THK BRICK WORK IN 1:1:4 MORTAR.
  - 100 WIDE SURFACE DRAIN SHOULD BE PROVIDED ALL ROUND THE BUILDING.
  - 25% OF THE BUILDING TO BE CONSTRUCTED USING FLY-ASH BRICKS.

**AREA CALCULATION :-**

| FLOOR AREA    | FLOOR AREA    |
|---------------|---------------|
| BASMENT FLOOR | 350.90 SQ.M.  |
| GROUND FLOOR  | 348.75 SQ.M.  |
| FIRST FLOOR   | 403.41 SQ.M.  |
| SECOND FLOOR  | 403.41 SQ.M.  |
| THIRD FLOOR   | 403.41 SQ.M.  |
| FOURTH FLOOR  | 403.41 SQ.M.  |
| FIFTH FLOOR   | 403.41 SQ.M.  |
| SIXTH FLOOR   | 403.41 SQ.M.  |
| SEVENTH FLOOR | 403.41 SQ.M.  |
| EIGHTH FLOOR  | 403.41 SQ.M.  |
| NINTH FLOOR   | 403.41 SQ.M.  |
| TENTH FLOOR   | 403.41 SQ.M.  |
| TOTAL         | 4733.75 SQ.M. |

GROUND COVERAGE = 87.33 %

SIGNATURE OF DEVELOPER/OWNER :-

EDIFY INFRASTRUCTURE PROJECTS PVT. LTD.  
*Sukanta Ghosh* Director

SIGNATURE OF ARCHITECT :-

*Manjushree Khatun*  
MANJUSHREE KHATUN  
ARCHITECT  
CAT/2022/148222  
CIDSD, Durgapur -18

SIGNATURE OF STRUCTURAL ENGINEER :-

*Himanshu Ghosh*  
HIMANSHU GHOSH  
Structural Engineer  
Lic No. 157/PUNJAB/2018/00019  
DCC, B-Tech, G.I.E.S., Durgapur-18  
Enroll No. 180284161

TITLE :-

- \*BASEMENT FLOOR PLAN.
- \*GROUND FLOOR PLAN.
- \*TYPICAL FLOOR PLAN.
- \*ROOF PLAN.

SIGNATURE OF GEC TECHNICAL ENGINEER :-

*Swadesh Kumar Mondal*  
SWADESH KUMAR MONDAL  
Geo-Technical Engineer  
M.I.G.S. No-1.M/1242  
LIC NO-DWCP/DIGEO-1134

|               |                  |
|---------------|------------------|
| DRAWN BY :-   | M.DEY            |
| CHECKED BY :- | M.KHATUN         |
| SCALE:        | 1:100            |
| REV.-00       | DATE:-17.06.2022 |
| SHEET NO.     | ASC-1/PARD-02/23 |



Approved By: *Sukanta Ghosh*  
No. 06/05-16/2022-23/02/25  
Valid Upto: 30.08.2023  
*Sukanta Ghosh*  
Project Manager  
Edify Infra Projects Pvt. Ltd.